

Patient report

Bio-Rad DATE: 03/13/2019
D-10 TIME: 06:25 PM
S/N: #DJ4I016123 Software version: 4.20-2
Sample ID: 10398483
Injection date 03/13/2019 06:11 PM
Injection #: 61 Method: HbA1c
Rack #: --- Rack position: 10

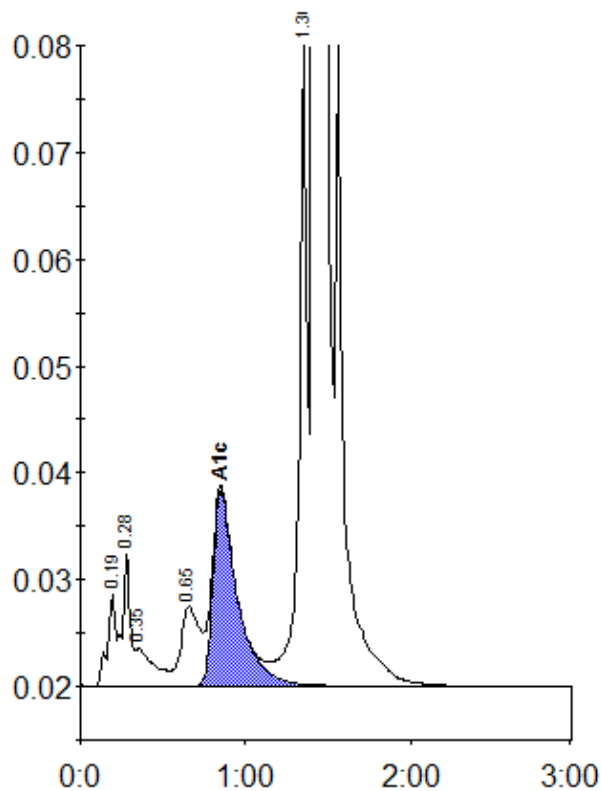

Peak table - ID: 10398483

Peak	R.time	Height	Area	Area %
A1a	0.19	8559	30670	0.9
A1b	0.28	12618	40549	1.1
Unknown	0.35	3603	27862	0.8
LA1c/CHb-1	0.65	7400	58696	1.6
A1c	0.85	18362	188879	7.0
P3	1.36	59922	208660	5.8
A0	1.42	938024	3042421	84.6
Total Area:			3597736	

Concentration:	%
A1c	7.0